

**SCOPETTO**

**Map# 78**

Revised 1/17/2022

LOCATION AND DESCRIPTION	ZONING	ACRES	BLOCK & LOT	CURRENT INFORMATION	R.E TAXES	MISC. AVAILABLE
<b>FRANKLIN TOWNSHIP</b> (WARREN COUNTY)  300' of Frontage on Route 57.	Rural Conservation / Residential Use 100' Front Yard 50' Side Yard 50' Rear Yard 10 Acre min. lot	40.023	B 1 L 4	Owner: PRL Warren LLC	\$ <b>8,534.89</b>	_TITLE INSURANCE  _PERIMETER SURVEY  _TOPO SURVEY  _ARIEL PHOTO  _SKETCH PLATS  _SOIL & PERC. TESTS  _SUBDIVISION MAPS  _SOIL SURVEY  _WETLANDS INFO AND/OR REPORT

**Thompson Management LLC**

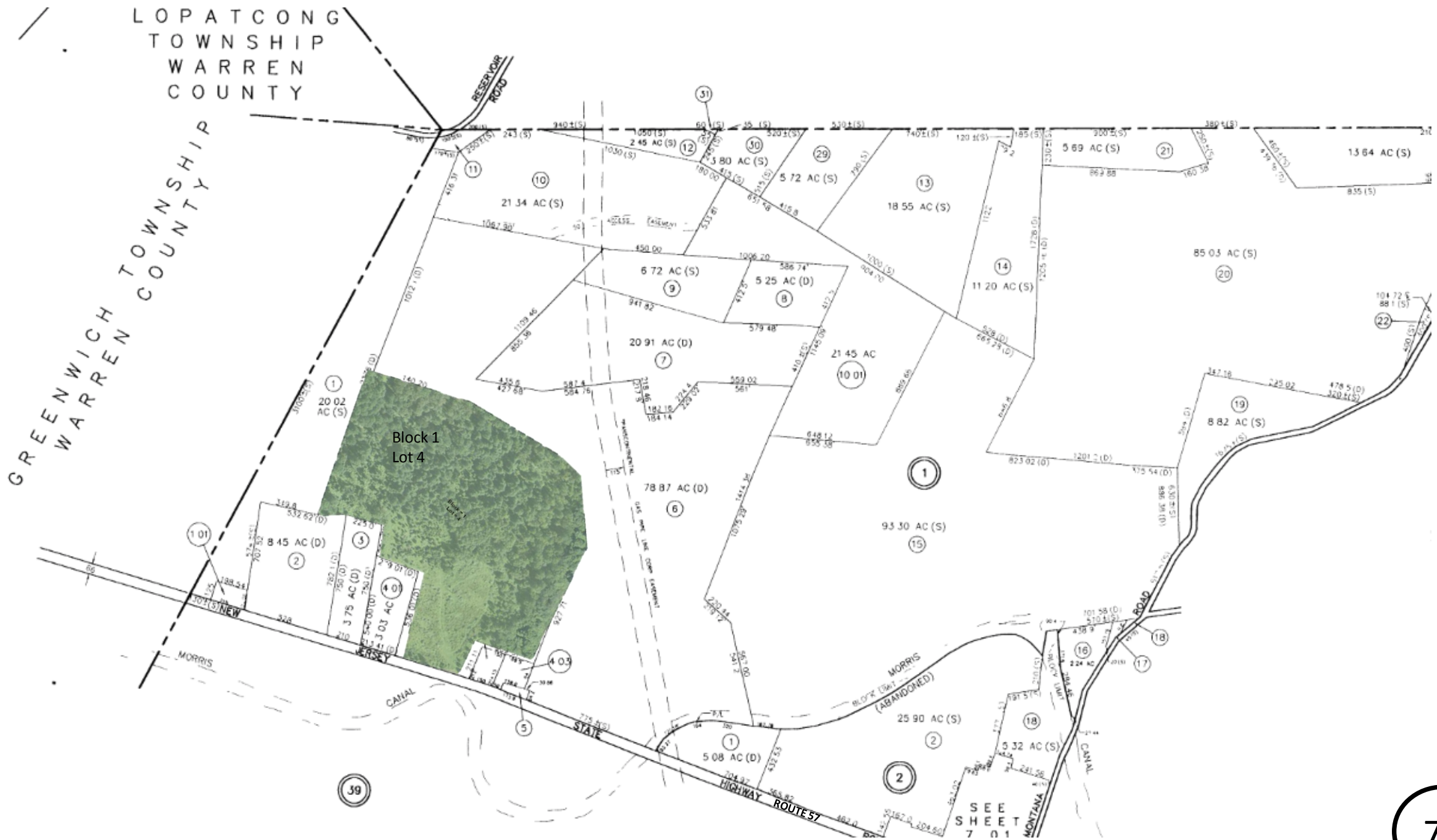

Information regarding this property has been compiled from sources deemed to be reliable, but no warranty or representation is made as to the accuracy thereof and it is submitted subject to errors, omissions, withdrawal, and changes. This map is for marketing purposes only and is not to scale.